

PLAT OF SURVEY

LOCATION: N3174 Larch Road, Lake Geneva, Wisconsin

LEGAL DESCRIPTION: Lots 6659 thru 6661 in Block 114 of **LAKE COMO BEACH**, being a part of the Section 21 & 28, in Town 2 North, Range 17 East, in the Town of Geneva, Walworth County, Wisconsin.

February 17, 2020

Survey No. 111259-S

March 16, 2020 Added Foundation Plan (Not Staked)

April 13, 2020 Added Proposed Grades

May 8, 2020 Added Grading Plan (not staked)

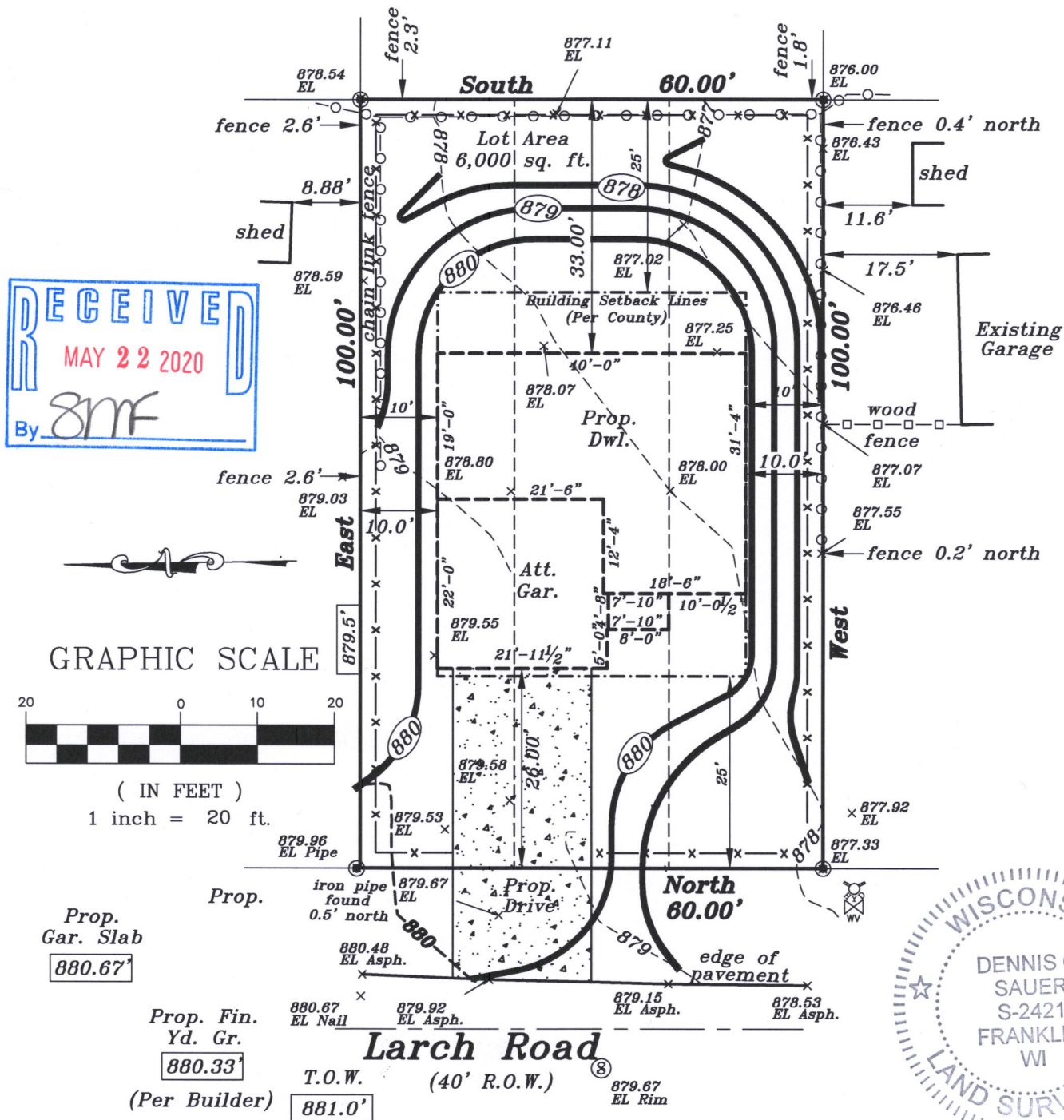

Proposed finished yard, 1st floor or top of foundation grade shown on this drawing is a suggested grade and should be verified by the owner, builder or municipality

---880--- Denotes Existing Contour
---(880)--- Denotes Proposed Contour

I HEREBY CERTIFY THAT I HAVE SURVEYED THE ABOVE DESCRIBED PROPERTY AND THAT THE ABOVE MAP IS A TRUE REPRESENTATION THEREOF AND SHOWS THE SIZE AND LOCATION OF THE PROPERTY. ITS EXTERIOR BOUNDARIES, THE LOCATION OF ALL VISIBLE STRUCTURES AND DIMENSIONS OF ALL PRINCIPAL BUILDINGS THEREON, BOUNDARY FENCES, APPARENT EASEMENTS AND ROADWAYS AND VISIBLE ENCROACHMENT, IF ANY.

THIS SURVEY IS MADE FOR THE EXCLUSIVE USE OF THE PRESENT OWNERS OF THE PROPERTY, AND ALSO THOSE WHO PURCHASE, MORTGAGE, OR GUARANTEE THE TITLE THERETO WITHIN ONE (1) YEAR FROM THE DATE HEREOF.

SIGNED

Dennis C. Sauer

Professional Land Surveyor S-2421

METROPOLITAN SURVEY SERVICE, INC.

PROFESSIONAL LAND SURVEYORS AND CIVIL ENGINEERS

9415 West Forest Home Avenue, Suite 202

Hales Corners, Wisconsin 53130

PH. (414) 529-5380

FAX (414) 529-9787

email address: survey@metropolitansurvey.com

○ — Denotes Iron Pipe Found

○ — Denotes Iron Pipe Set

--- Denotes Proposed Silt Screen

000.0 --- Denotes Proposed Grade

000.0

JLCB-1394

217-4648